

140 LEOPOLD STREET : LOUGHBOROUGH LE11 5DW



6 large double bedrooms

£90 per week rent only 2019-2020

Add £9 per week all inclusive

Total all inclusive £99 per week / £5,148 for the contract

Newly built in 2005 this modern house has wooden floors throughout. Magnificent living / dining room with kitchen off, comfy living room with three sofas & 37" LED HD TV, 6 large double bedrooms, 2 bathrooms.

Excellent location in the really popular Golden Triangle area - close to campus & town centre - this is an exceptional opportunity to live in a truly amazing house.

The enclosed zero maintenance garden is perfect for BBQs; there is a pub style picnic bench, and a lockable bike storage shed.

Exclusive use of private lockable alleyway provides added security.

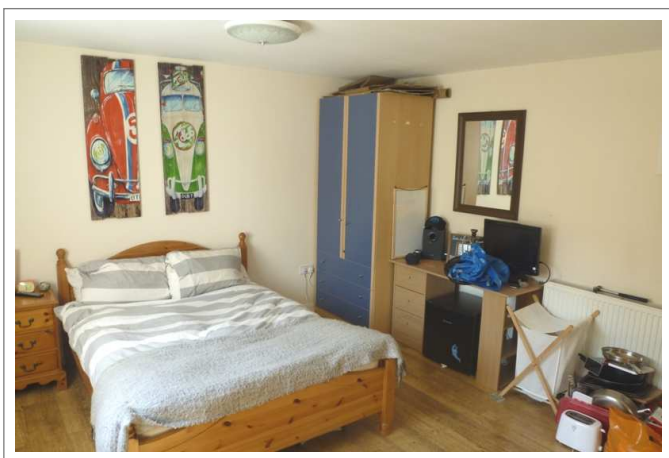

www.andrewchell.com

66 Ashby Road : Loughborough : LE11 3AE

m: 07769 684800 t: 01509 552814 e: andrew@andrewchell.com

140 LEOPOLD STREET : LOUGHBOROUGH LE11 5DW

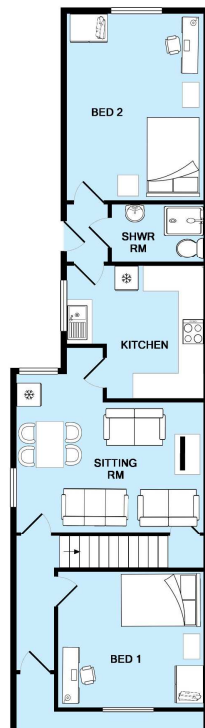

GROUND FLOOR

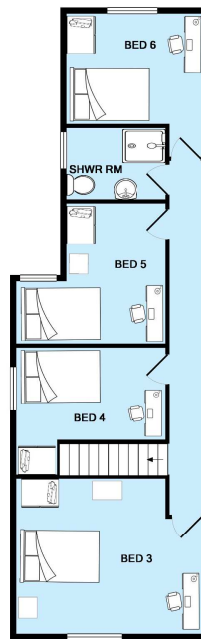

1ST FLOOR

Made with Metropix 62016

All-inclusive package

A budgeted allowance scheme is included in the rent to cover the cost of Water Rates and TV Licence along with all the bills for electricity, gas, broadband internet, digital TV and phone services you use during your tenancy.

Any unused allowance of the electricity and gas budget is refunded.

www.andrewchell.com

66 Ashby Road : Loughborough : LE11 3AE

m: 07769 684800 t: 01509 552814 e: andrew@andrewchell.com